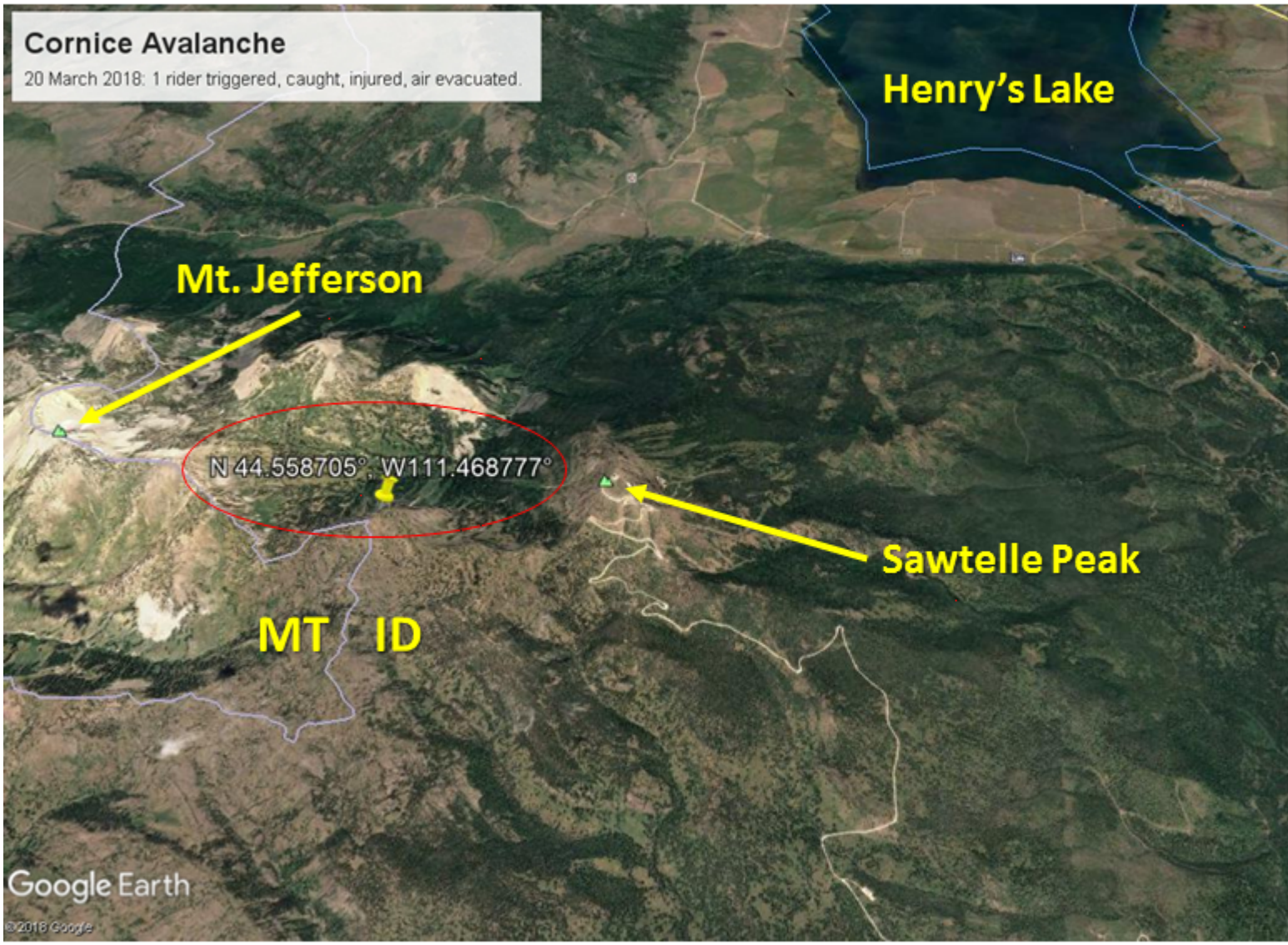

Yesterday, (20 March) a snowmobiler was injured when a cornice broke and carried him down a slope and over a small cliff in the Centennial Range of Idaho between Sawtelle Peak and Mt. Jefferson. Fremont County Search and Rescue reported the rider was injured and ambulatory, and evacuated by air ambulance to a hospital.

Forecast link: GNFAC Avalanche Advisory for Wed Mar 21, 2018
No Region, 2018-03-21